

CERTIFICATE OF LOCATION OF GOVERNMENT CORNER

County of Anoka

State of Minnesota

WEST 1/4 Corner of Sec. 26 Township 32 Range 23

I hereby certify that on the 23RD day of SEPTEMBER, 19 66, I found the described corner which was evidenced by AREA RESURVEY

and I further certify that to perpetuate the location of said corner, I did, at the exact location thereof, place a permanent marker consisting of CAST IRON MONUMENT

which reference or witness monuments are located in the manner following:

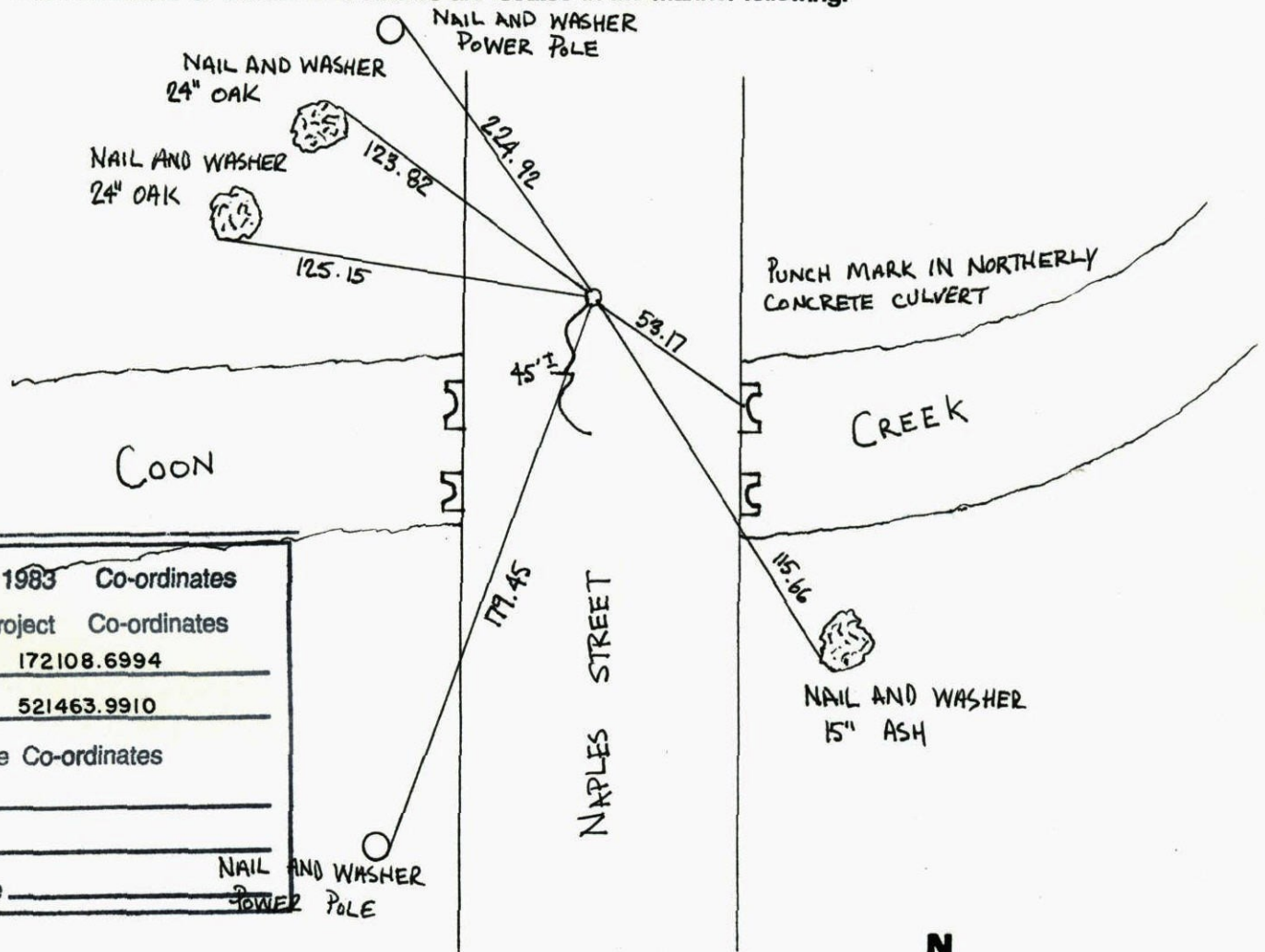

N.A.D.	1983	Co-ordinates
County	Project	Co-ordinates
Northing	<u>172108.6994</u>	
Easting	<u>521463.9910</u>	
State Plane Co-ordinates		
Y	_____	
X	_____	
Date	_____	

Revised date	Revised date	Revised date
<u>1-25-91</u>		
<u>12-06-91</u>		
<u>8-27-96</u>		
<u>5-4-99</u>		

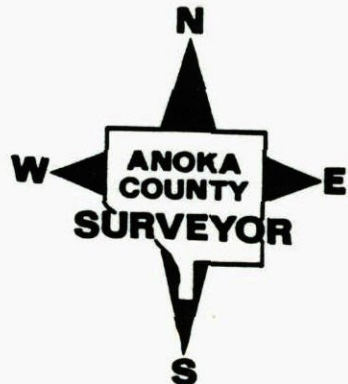

WEST 1/4, SEC. 26, T. 32, R. 23

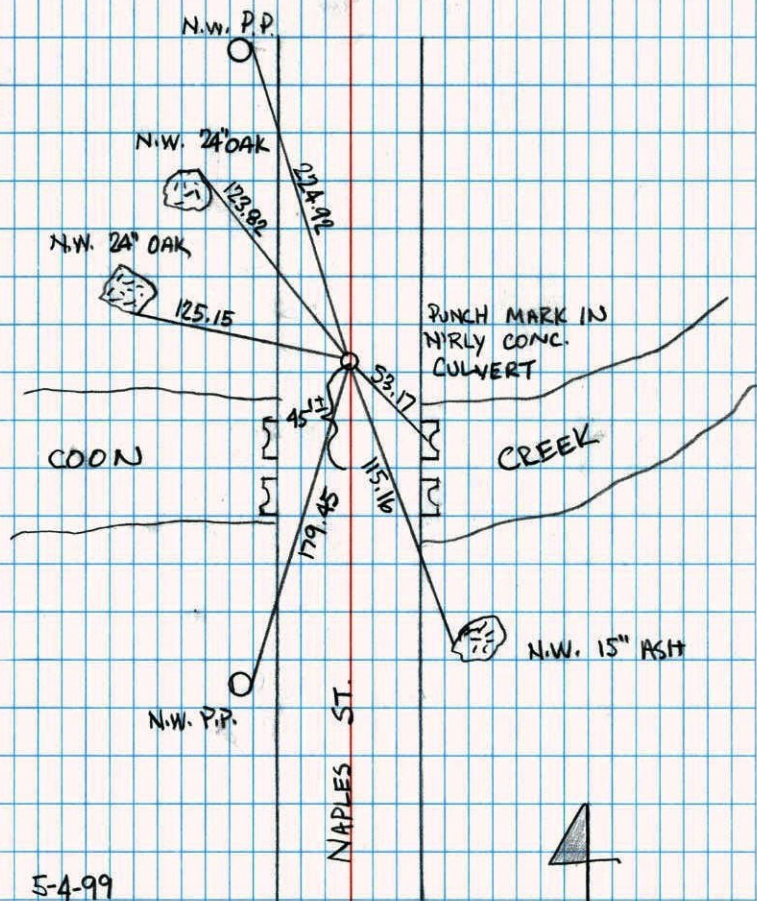
RETIED AFTER MONUMENT WAS REPLACED
DUE TO ROAD RECONSTRUCTION

5-4-99

J. SIMMER
T. SCHWAB

W 1/4 COR SEC 26 T 32 R 23

REMOVED C.I.M. FOR CONST,

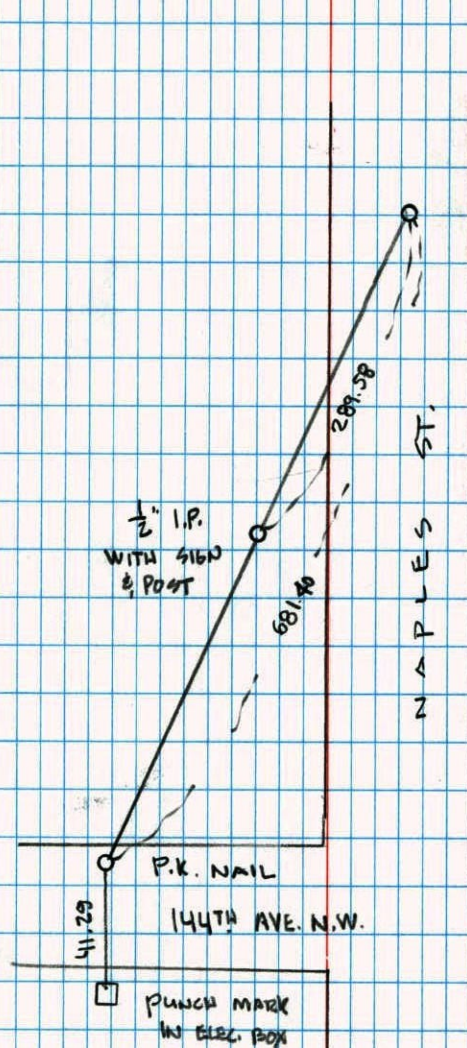

5-4-99

J. SIMMER
T. SCHWAB

WEST 1/4 CORNER SECTION 26 T32 R23

RESET CAST IRON AFTER CONSTRUCTION

RETIED C.I. DOWN .5'

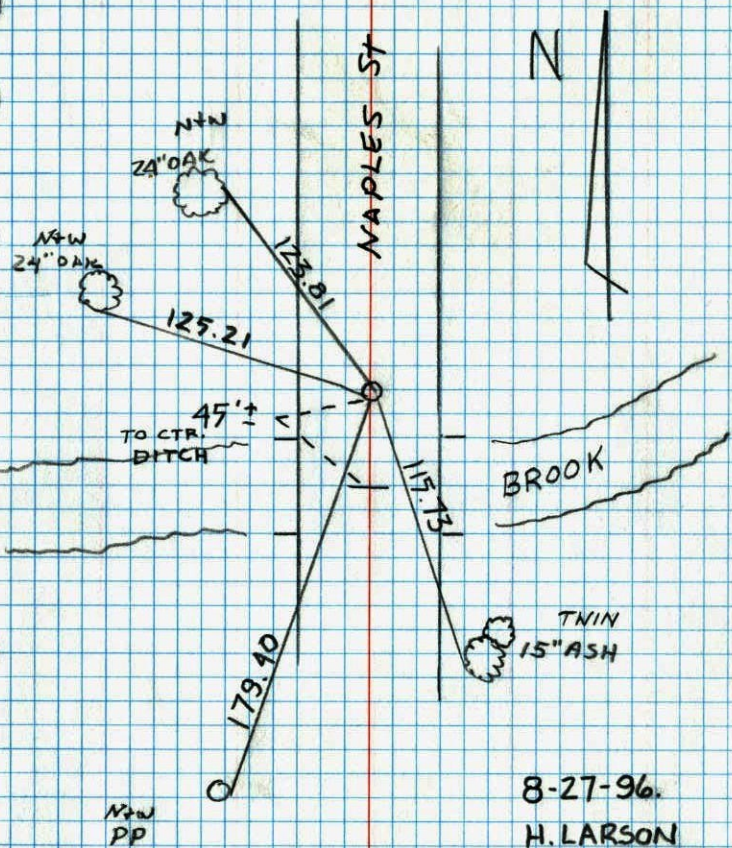

8-27-96.
H. LARSON
B. KLEMZ

CONSTRUCTION TIES

WEST 1/4 COR. SECTION 26 T32 R23

SET TRANSIT TIE TO C.I. REMOVED

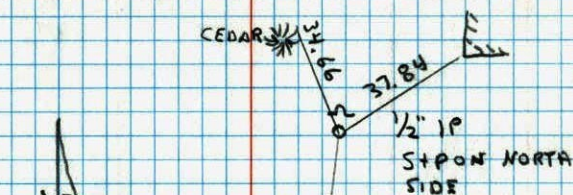

6-27-96
H. LARSON
B. KLEMZ

622.03

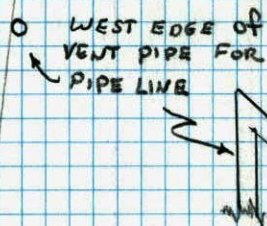

W 1/4 COR. SEC. 26 T.32 R.23

CAST IRON MONUMENT SET FROM AREA

RESURVEY 8-23-66 BY M.D. ANDERSEN

RETIRED CAST IRON MONUMENT 5-13-76

H. LARSON, B. GEUTZKO.

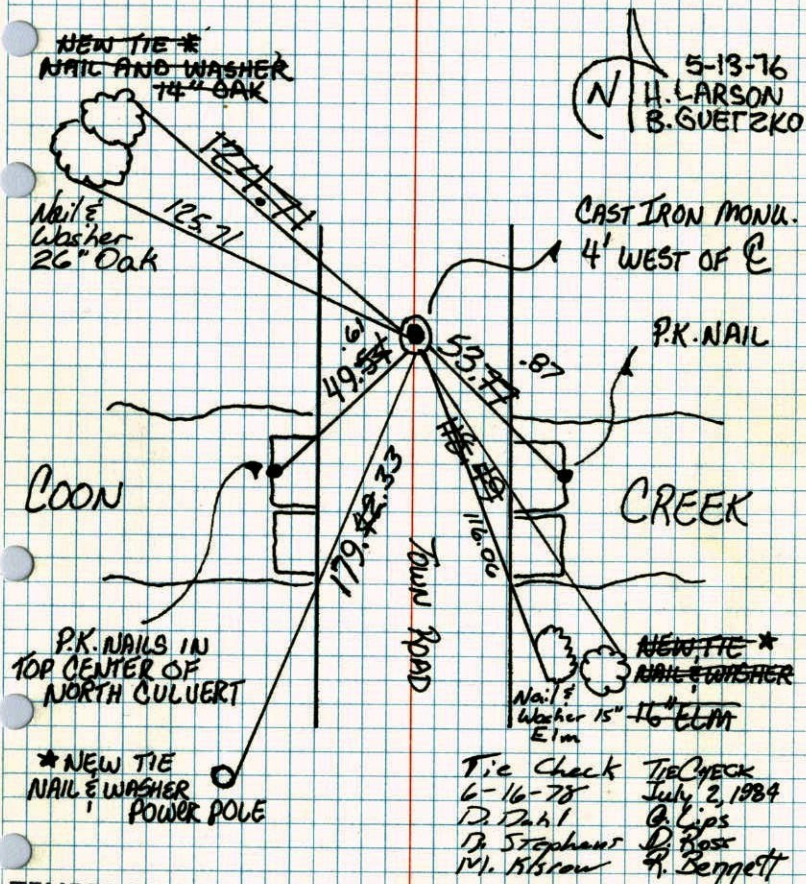
TEMPERATURE CORRECTED
AND HORIZONTALLY
TAPED MEASUREMENTSROLAND W. ANDERSON
COUNTY SURVEYOR
ANOKA COUNTY, MINNESOTA

5-13-76
H. LARSON
B. GEUTZKO

W 1/4 Cor. Sec. 26, T32 R23

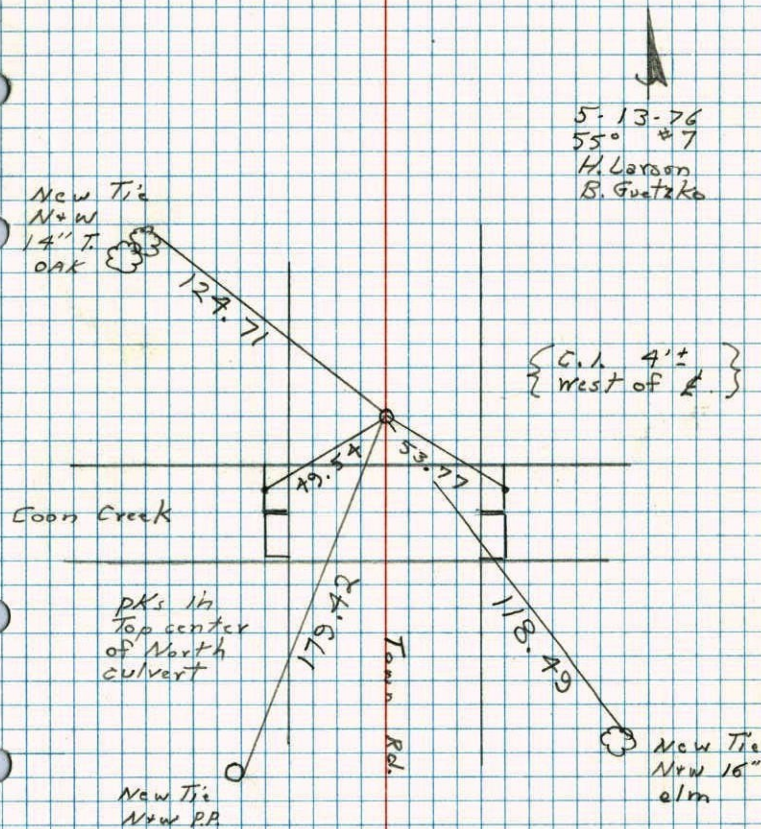
Cast iron monument set from circa resurvey
Aug. 23, 1966 By M.D. AndersonRetired cast iron monument
May, 13, 1976 H. Larson, B. Geutzko

W $\frac{1}{4}$ Cor. Sec. 26, T32, R23Set C.I. mon. from area resurvey
Down 0.4'±

Aug. 23, 1966

M.D. Anderson
R. Smith
D. Powell

temp. 65°

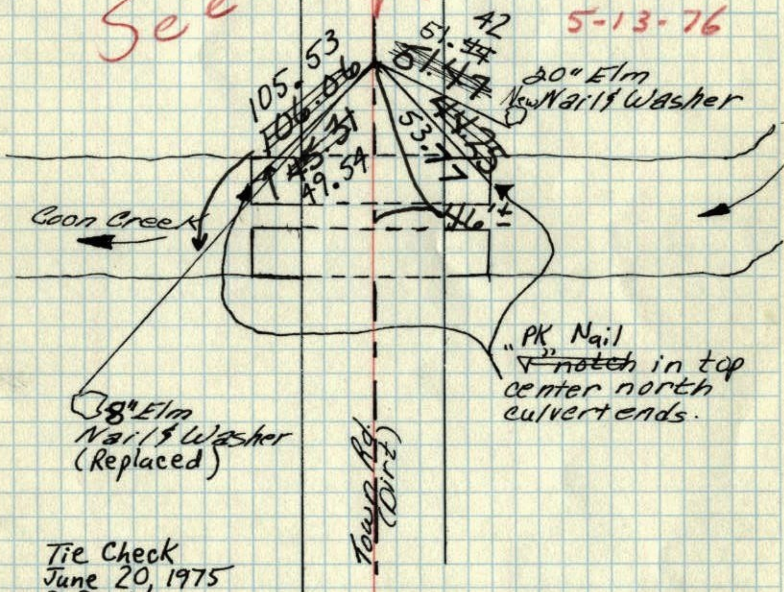
Tie Check
May 5, 1971R. Brien
J. BoettcherSee *New Ties* H.L.
5-13-76Tie Check
June 20, 1975
D. Dahl
B. Sannerud
G. AdamsTEMPERATURE CORRECTED
AND HORIZONTALLY
TAPED MEASUREMENTSROLAND W. ANDERSON
COUNTY SURVEYOR
ANOKA COUNTY, MINNESOTAW $\frac{1}{4}$ Cor. Sec. 26-T32-23

Set C.I. Mon. from area resurvey

Aug. 23, 1966

M.D. Anderson
R. Smith
D. Powelltemp. 65°
New tape